

# About Camp Manatawny...

## Our Mission

A Christian camp Glorifying God and Transforming Lives for Christ for a Lifetime by providing opportunities for learning, service, growth and building relationships, through programs, facilities and outreach.



## Camp is

☀ A Summer Camp where kids in elementary, middle and high school experience an atmosphere of caring and acceptance at every turn, learning to live, work, play, laugh and worship together in Christian community.

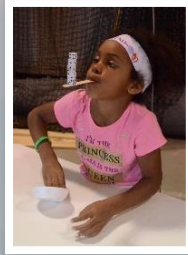

☀ A beautiful Retreat Location where groups are invited to connect, refresh, renew, and grow all year long. Guests to Camp will experience comfortable lodging, hearty meals, beautiful meeting facilities and an atmosphere of Christian hospitality, in a rural location surrounded by forested hills, fields, and running streams.



## Location of Camp...

Located close to the intersection of Rt 562 and Rt 662 in Berks County, PA, roughly half-way between Reading and Pottstown; within easy access of the PA Turnpike.

60 minutes west of Philadelphia  
30 minutes south of Allentown  
45 minutes north-east of Lancaster  
15 minutes from Reading

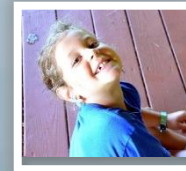

Camp Manatawny  
33 Camp Rd,  
Douglassville, PA 19518  
GPS 40.323824, -75.735856

# Camp Manatawny 2023 Season

## Summer Camp, Retreats & Events

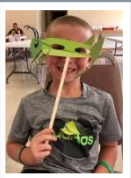

*Transforming Lives for Christ!*

[www.facebook.com/Manatawny](https://www.facebook.com/Manatawny)  
[www.instagram.com/campmanatawny](https://www.instagram.com/campmanatawny)  
[twitter.com/campmanatawny](https://twitter.com/campmanatawny)



[www.manatawny.org](http://www.manatawny.org)  
33 Camp Rd., Douglassville PA  
Business Office: (610) 707-DVCC [3822]  
Summer Office: (610) 707-CAMP [2267]



# Summer Camp Sessions...

## Overnight Camp

Sat afternoon to Sat morning

- Jun 24-Jul 1 **Senior High 2**  
(completed grades 11 & 12)
- Jul 1-8 **Senior High 1**  
(completed grades 9 & 10)
- Jul 8-15 **Junior High 2**  
(completed grades 7, 8 & 9)
- Jul 15-22 **Junior High 1**  
(completed grades 5, 6 & 7)
- Jul 22-29 **Intermediate**  
(completed grades 4, 5 & 6)
- Jul 29-Aug 5 **Elementary 2**  
(completed grades 3 & 4)
- Aug 5-12 **Elementary 1**  
(completed grades 1 & 2)

## Day Camp

Mon 8 am - Fri 5 pm

- Jul 17-21 **JH1 (wk 1)**  
(completed grades 4-6)
- Jul 24-28 **INT (wk 2)**  
(completed grades 3-6)
- Jul 31- **E2 (wk 3)**  
Aug 4  
(completed grades 2-5)
- Aug 7-11 **E1 (wk 4)**  
(completed grades 1-3)



## Registration

All registrations must be completed online. Go to [manatawny.org](http://manatawny.org) and click on "My Ultracamp Account". There is a \$4 processing fee. Assistance is available by calling the Camp office at (610) 707-DVCC [3822].



**Medical Information:** Please have your insurance card and camper medical info on hand, as it will be required to complete the registration process.

## FOR OVERNIGHT CAMP

**Cabin Mates:** We welcome and encourage cabin mate requests to promote a positive experience for campers. Requests must be mutual and limited to 2 requests per camper.



**Deposit & Payment:** A \$50 non-refundable deposit must be paid at time of registration in order to reserve a place in the desired overnight session. Final payment must be made before arriving for the start of the overnight session.



**Financial Aid:** Financial aid is available to those who qualify.



**Discounts:** The following discounts for overnight camp are available to those who qualify:

- First Time Camper - Save \$50
- Early Bird (register by Mar 31) - \$26 off + free shirt
- Early Bird (register by Apr 30) - \$26 off (no shirt)
- Multi-Child - Save \$40 for each child beyond two
- Multi-Week - Save \$100 on attending a 2nd week

Overnight Camp \$395  
Day Camp \$295

# Camp Events & Retreats...

- Mar 31-Apr 1 **Kitchen Work Days**
- Apr 21-23 **Work & Worship Weekend**
- Apr 23 **Annual Corporation Meeting** (in person & streamed)
- Apr 28-29 **Jr/Sr High Retreat Spring**  
(grades 7 to 12)
- May 5-6 **Ladies' Retreat**
- May 11-13 **Church Leaders Workshop**  
(Leaders from Area CoC Congregations)
- May 13 **NEW "In the Nation's Service" Campship Fundraiser**
- May 26-29 **Family Camp**
- May 27 **Open House**
- Jun 2-3 **Camp Sonshine**  
(for special needs kids)
- Sep 2 **Staff Appreciation Day**
- Sep 8-9 **NEW Golden Age Retreat**
- Sep 22-23 **Men's Retreat**
- Oct 6-8 **Jr/Sr High Retreat Fall** (grades 7 to 12)
- Oct 14 **NEW Golf Outing**
- Nov 5 **Area-Wide Worship & Potluck**
- Dec 29-Jan 1 **LiftU – Winter Retreat**  
(for College-Age Adults & HS Seniors)

